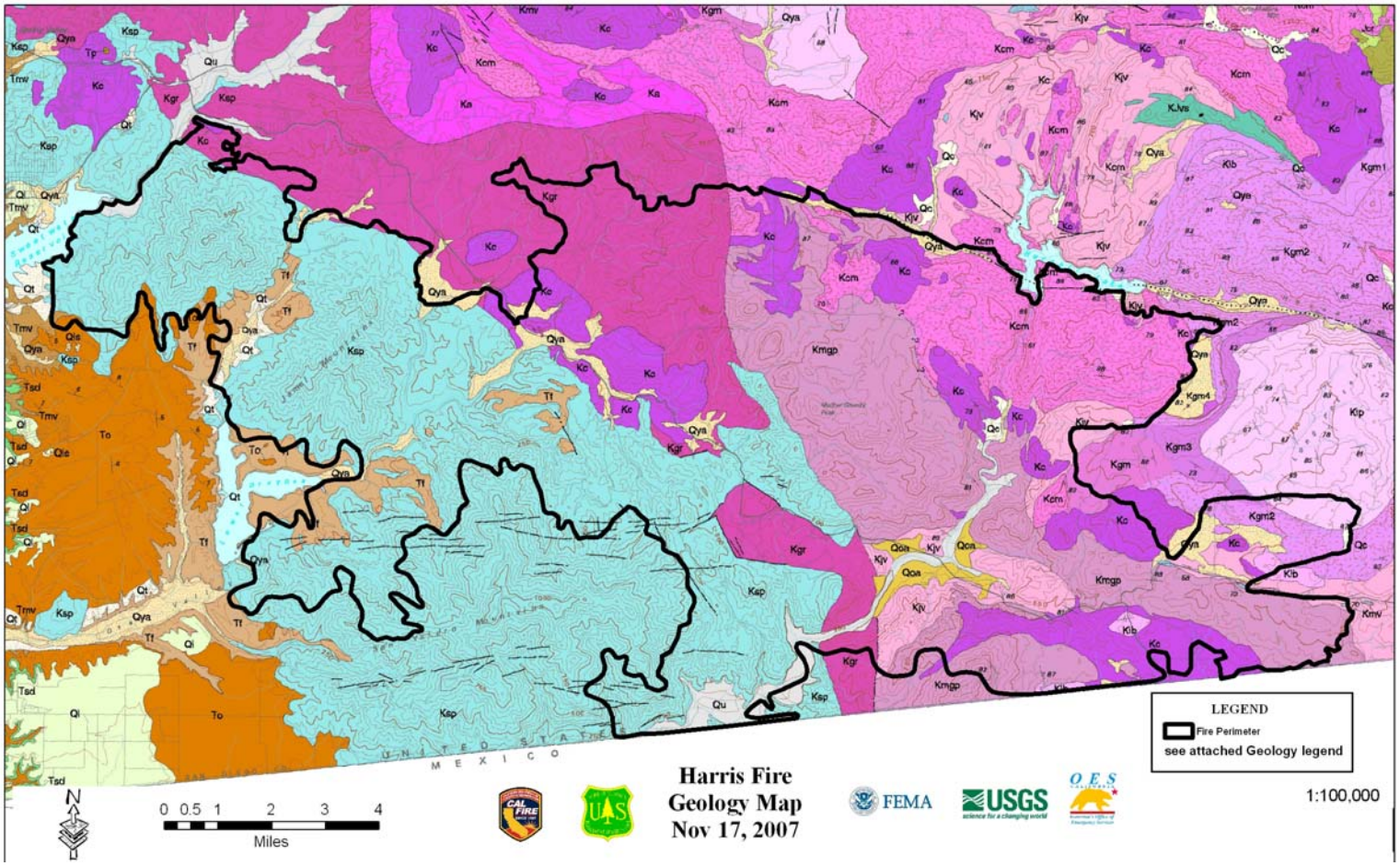

GEOLOGIC MAP FOR THE HARRIS FIRE, adapted from Todd, V.R., 2004.